# Fast Track

for two accordions and orchestra

Martin Lohse 2017/2025
W. 49d
dedicated to Geir Draugsvoll and Gemini Duo

**Vivace con decisione** (♩. = c. 148–156)

*ff* *ppp*

10 **rit.** **A** **A tempo**

1 2

Timp.

*pp*

20 **B**

3 3

*pp* *pp*

33

3

*pp*

44 **C**

3 3

*pp* *pp*

57

3

*pp*

67 **D**

3

*pp*

© 2026 Martin Lohse | Mirror Music | MM 1.2-6 | ISMN 979-0-706837-71-0
Complete catalog and performance materials at www.martinlohse.com

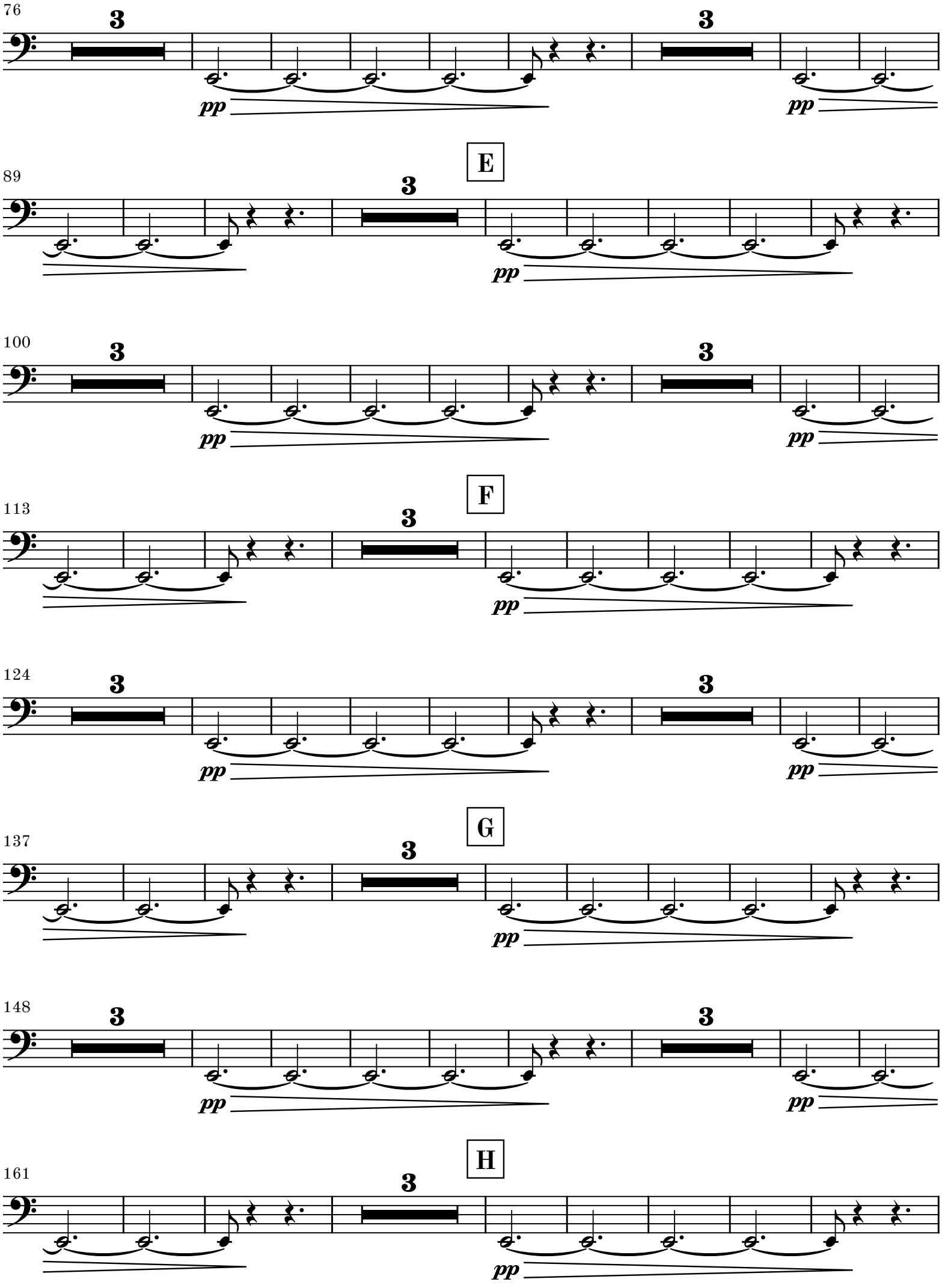
76
3
3
pp
pp
89
E
3
pp
100
3
3
pp
pp
113
F
3
pp
124
3
3
pp
pp
137
G
3
pp
148
3
3
pp
pp
161
H
3
pp

172

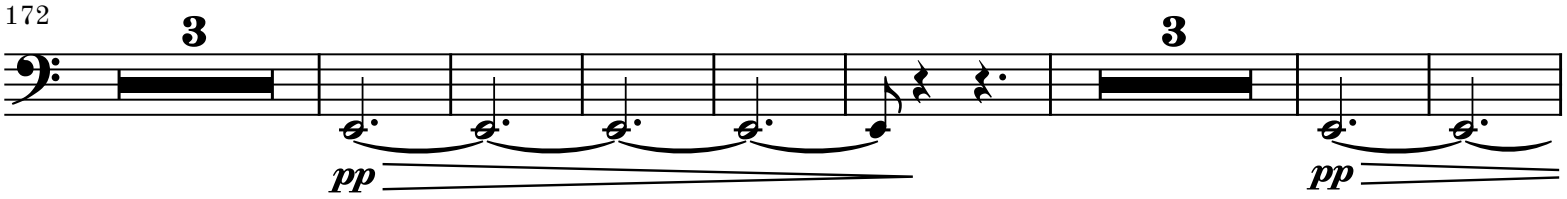


I

185

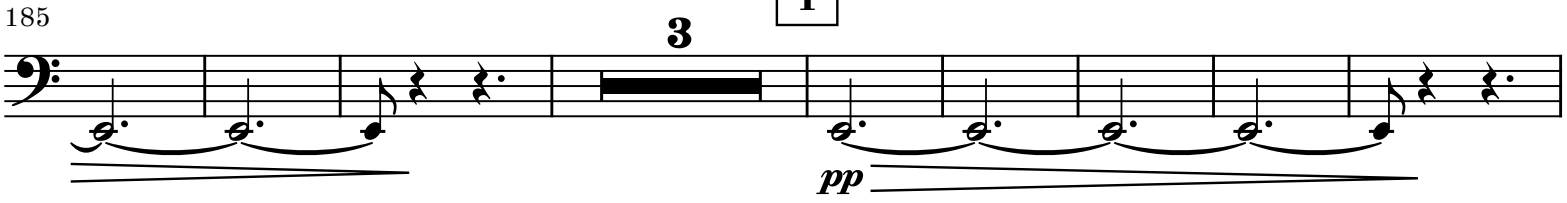


196

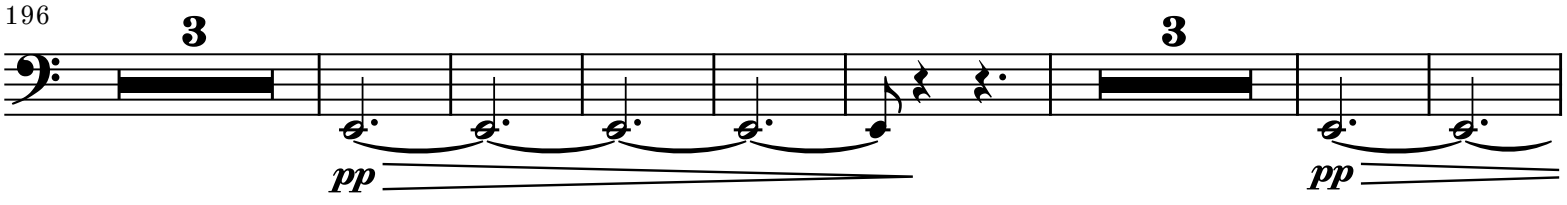


J

209

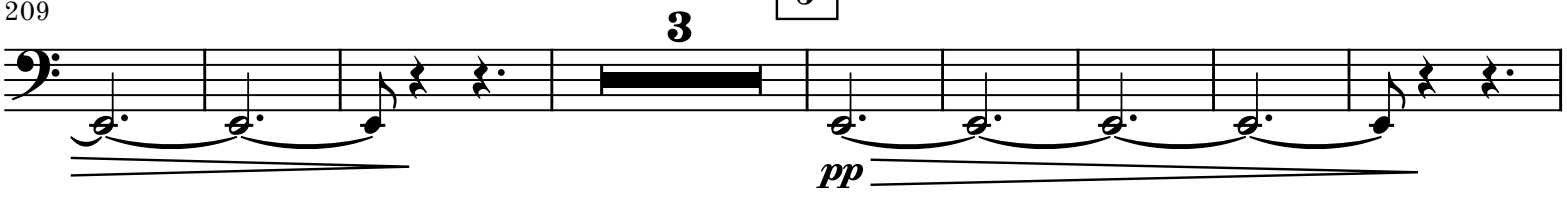


220

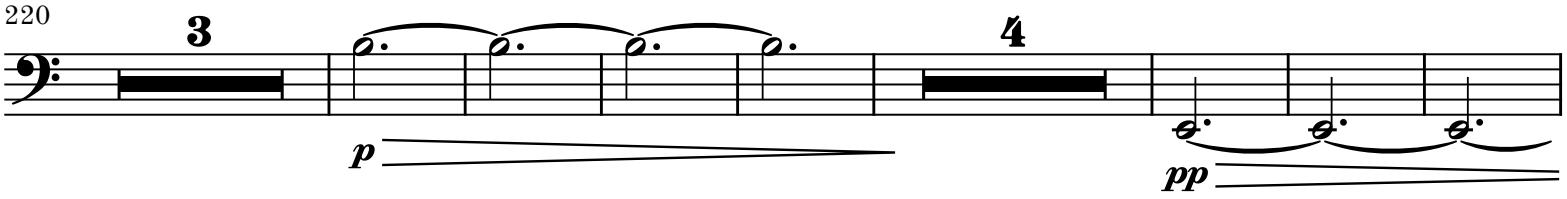


K

234

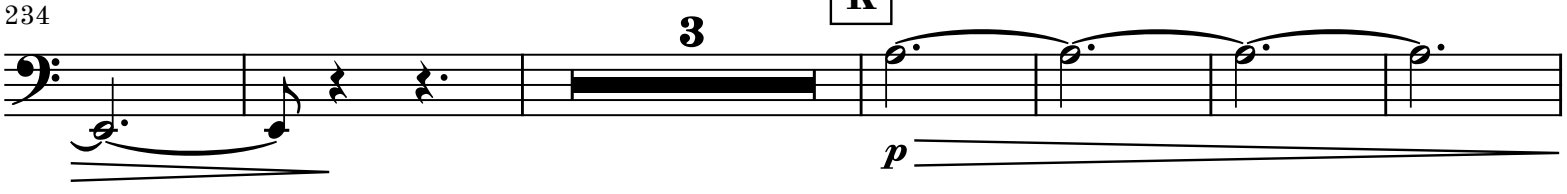


243

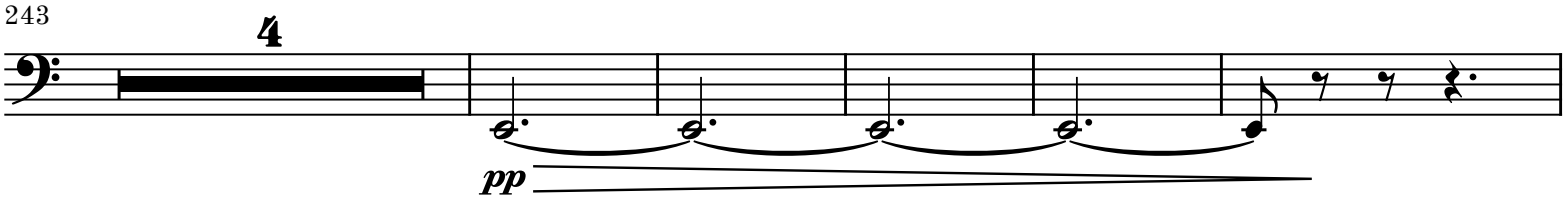


252

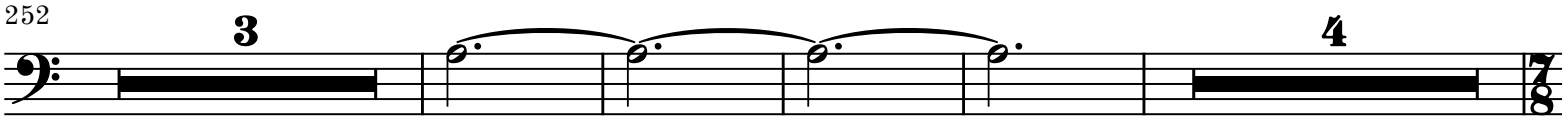

Violoncelli

263 **L**

*sff*

268

*p*

273

278

283

288 **M**

*poco* ***sff***

293

298

*p*

303

308

313

318 **N**

***sf*** ***mf*** < ***f*** ***mf*** <

323

*f* *mf < f* *p*

328

333

338

343

O

*sf*

348

*mf < f* *mf < f* *mf <*

353

*f* *pp*

358

363

368

P rit.

373

*sf* *mp < mf*

378

tacet al fine

*mp < mf* *mp < mf* *pp*

# 2. movement

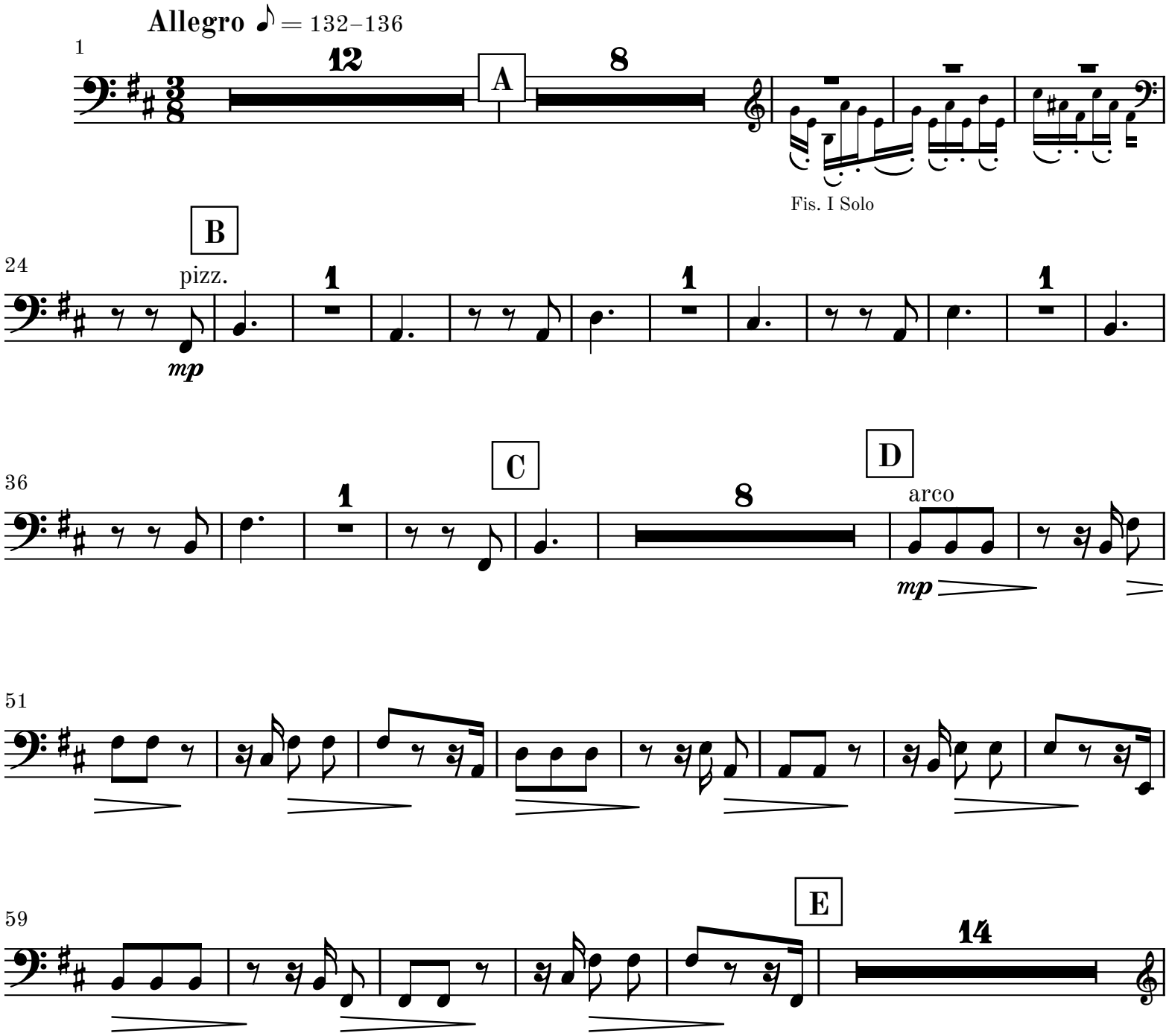
Allegro ♪ = 132–136
1
12
A
8
Fis. I Solo
B
24
pizz.
mp
1
1
1
C
36
1
8
D
arco
mp
51
E
59
14

78

F

Cl. 1

*mp*

87

95

G

1

3

*mf*

*p*

104

tacet al fine

*ff*